

Patient report

Bio-Rad DATE: 10/12/2019
D-10 TIME: 03:04 PM
S/N: #DJ4I016123 Software version: 4.30-2
Sample ID: 10554151
Injection date 10/12/2019 01:50 PM
Injection #: 10 Method: HbA1c
Rack #: --- Rack position: 1

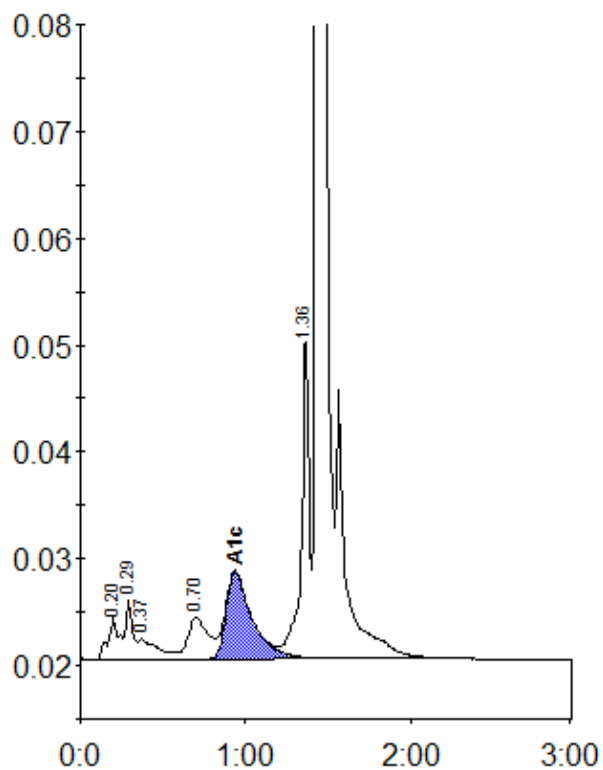

Peak table - ID: 10554151

Peak	R.time	Height	Area	Area %
A1a	0.20	3854	18214	1.2
A1b	0.29	5720	17038	1.1
Unknown	0.37	1858	14625	1.0
LA1c/CHb-1	0.70	3868	33629	2.2
A1c	0.94	8141	89603	8.0
P3	1.36	30437	98857	6.5
A0	1.44	437870	1248696	82.1
Total Area:		1520661		

Concentration:	%
A1c	8.0